Grafik Entlastungspakete
9. November 2017

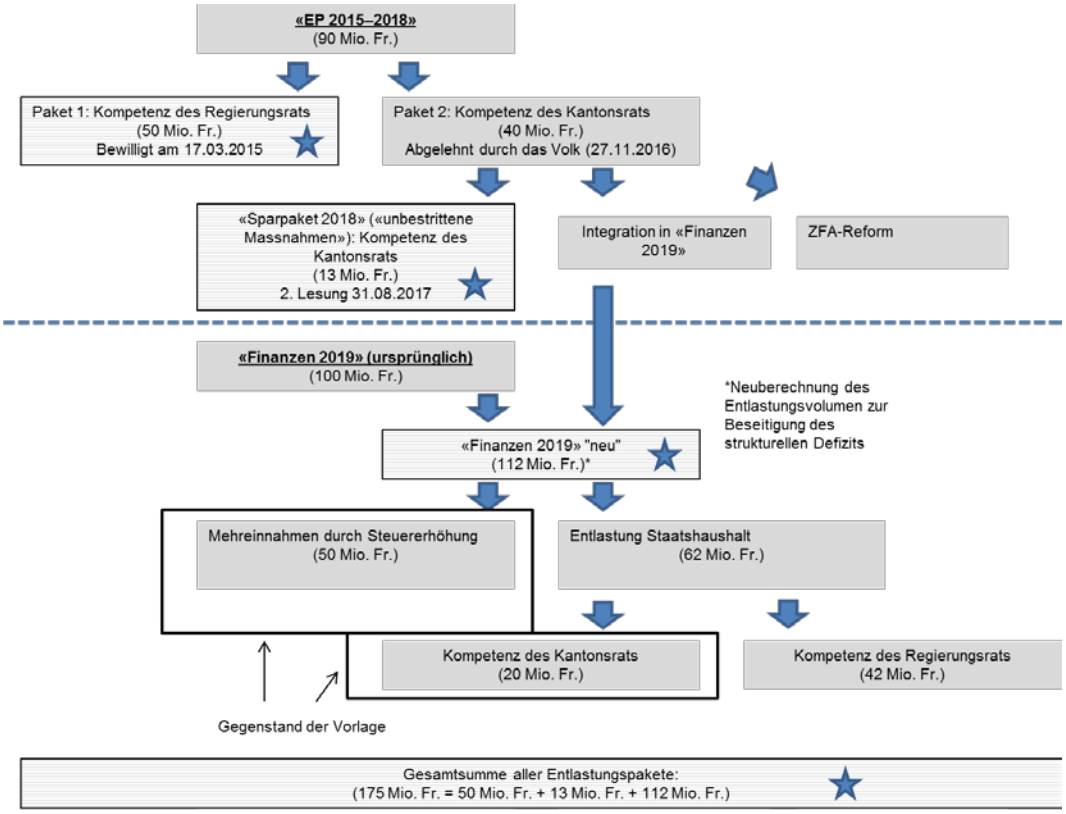

Baarerstrasse 53, 6300 Zug
T 041 728 36 03, F 041 728 24 66
www.zg.ch/finanzen